

**Minutes**  
**5<sup>th</sup> Board of Governors Meeting**  
**of**  
**KLE Technological University**  
Hubballi, Karnataka  
October 27, 2016



The following are the minutes of the Board of Governors Meeting of KLE Technological University, Hubballi which was held on 27<sup>th</sup> October 2016 at 3 .00 pm. at the Senate Hall of the university.

The following Members were Present.

| SL | Name  | Designation     |
|----|---|-----------------|
| 1  | Dr. Prabhakar B. Kore <sup>MP</sup><br>Chairman, Board of Management, KLE Society, Belagavi & Chancellor, KLE Technological University, Hubballi. | Chancellor      |
| 2  | Prof R. Natarajan<br>Former Chairman, AICTE, & Former Director, IIT Madras.<br>Nominee of sponsoring body, KLE Society.                           | Member          |
| 3  | Prof B. S. Sonde<br>Former Vice Chancellor, Goa University & Former Professor, IISc Bangalore.<br>Nominee of UGC.                                 | Member          |
| 4  | Dr. Ashok S.Shettar<br>Vice Chancellor<br>KLE Technological University, Hubballi  | Vice Chancellor |
| 5  | Prof. B.L.Desai<br>Registrar<br>KLE Technological University, Hubballi  | Registrar       |
| 6  | Dr. P.G.Tewari<br>Dean Academic<br>KLE Technological University, Hubballi   | Member          |

The following members have sought leave of absence:

| SL | Name  | Designation |
|----|---|-------------|
| 1  | Shri.Bharat Lal Meena<br>The Principal Secretary/Secretary, Higher Education, Government of Karnataka.                        | Member      |
| 2  | Shri. M. Lakshminarayana<br>The Principal Secretary/Secretary, Medical Education, Government of Karnataka.                    | Member      |
| 3  | Dr. Sudha N. Murty<br>Chairperson, Infosys Foundation, Bengaluru.<br>Nominee of sponsoring body, KLE Society.                 | Member      |
| 4  | Prof. M.I. Savadatti<br>Former Vice Chancellor, Mangalore University,<br>Veerbhadrha Kripa, Navodaya Nagar,<br>Dharwad-580003 | Member      |

# Agenda

| Item No. | Particulars  | Page No |
|----------|--|---------|
| 5.1      | To read & confirm the minutes of the previous meeting held on 5 <sup>th</sup> April 2016.  | 1       |
| 5.2      | To approve the action taken report on the minutes of the meeting of the Board of Governors held on 5 <sup>th</sup> April 2016.   | 1       |
| 5.3      | To consider and approve the resolutions of Finance Council of the University. <ul style="list-style-type: none"> <li>• To consider and approve the audited statements of the financial year 2015-16.</li> <li>• To consider and approve the Budget for the year 2017-18.</li> </ul>                      | 4       |
| 5.4      | To consider and approve the report submitted by the Admission Committee for the academic year 2016-17.   | 4       |
| 5.5      | To consider and approve the report submitted by the Research Council.  | 4       |
| 5.6      | To nominate Experts on Faculty Selection Committees.   | 5       |
| 5.7      | To review the results of the Even and Summer Semesters of all programs.  | 5       |
| 5.8      | To consider the issues of transfer of faculty from B. V. Bhoomaraddi College of Engg. & Tech. to KLE Technological University.   | 5       |
| 5.9      | Any other subject with the permission of the Chair<br><br>Table Agenda : To consider raising of term loan for the proposed construction of E & C Building, Architecture Building, Civil Building and CTIE Building and up gradation of existing buildings on the campus of KLE Technological University. | 6       |
|          | Annexure-1 : Admission Committee Report for the Academic Year 2016-17  | 8       |
|          | Annexure-2 : Research Council Report for the Calendar Year 2016-17   | 17      |
|          | Annexure-3 : Nominations of Experts on Faculty Selection Committees  | 23      |
|          | Annexure-4 : Results of the Even and Summer Semesters of all Programs  | 27      |
|          | Annexure-4 : List of faculty transferred from B. V. Bhoomaraddi College of Engg. & Tech. to KLE Technological University   | 34      |

### Agenda 5.1

To read and confirm the minutes of the meeting of the Board of Governors held on 5th April 2016

**Resolution 5.1:** Resolved to confirm the minutes of the meeting of the Board of Governors held on 24th Dec. 2015

### Agenda 5.2

To approve the action taken report on the minutes of the meeting of the Board of Governors held on 5th April 2016.

| Sl. No.           | Agenda   | Resolution  | Action Taken   |
|-------------------|--|---|--|
| <b>Agenda 4.4</b> | <i>To consider &amp; approve the Budget for the year 2016-17</i>     | Resolved to approve the Budget for the year 2016-17.  | <i>The approved budget is being implemented.</i>   |
| <b>Agenda 4.5</b> | <i>To review the progress of PhD admissions for the year 2016-17</i> | Resolved to approve the PhD admissions for the year 2016-17.  | <i>RRC have been formed for each of the admitted research scholars and course examinations were successfully conducted on 10<sup>th</sup>, 11<sup>th</sup>, 17<sup>th</sup> &amp; 18<sup>th</sup> of September 2016.</i> |
| <b>Agenda 4.6</b> | <i>To consider and approve the intake for Admissions</i>             | Resolved to approve the intake for Admissions for the academic year 2016-17, as per the charts given below: | <i>Action taken: Students have been admitted to the</i>  |

|                               |  |  |                       |   |
|-------------------------------|--|--|-----------------------|---|
| for the academic year 2016-17 | <b><u>UG Engineering Programs:</u></b> |  |                       | University as per the approved intake and seat sharing ratio of 40:60 percent between Government and the University, through KEA, COMEDK and Management quota. However for the aided programmes viz. Civil, Mechanical, Electrical& Electronics and Electronics & Communication Engineering the seat sharing ratio is 95:5. |
|                               | <b>Sl. No.</b>                         | <b>Branch of Engineering</b>             | <b>Intake in Nos.</b> |   |
|                               | 1                                      | Civil Engineering                        | 120                   |   |
|                               | 2                                      | Mechanical Engineering                   | 240                   |   |
|                               | 3                                      | Electrical & Electronics Engineering     | 60                    |   |
|                               | 4                                      | Electronics & Communication Engineering  | 240                   |   |
|                               | 5                                      | Computer Science & Engineering           | 240                   |   |
|                               | 6                                      | Bio Technology                           | 60                    |   |
|                               | 7                                      | Automation & Robotics                    | 60                    |   |
|                               | <b><u>PG Engineering Programs:</u></b> |  |                       |   |
|                               | <b>Sl. No.</b>                         | <b>Master of Technology</b>              | <b>Intake in Nos.</b> |   |
|                               | 1.                                     | Structural Engineering                   | 18                    |   |
|                               | 2.                                     | Energy systems Engineering               | 18                    |   |
|                               | 3.                                     | Production Management                    | 18                    |   |
|                               | 4.                                     | Digital Electronics                      | 24                    |   |
|                               | 5.                                     | Computer Science                         | 24                    |   |
|                               | 6.                                     | VLSI Design and Testing                  | 24                    |   |
|                               | 7.                                     | Machine Design                           | 24                    |   |
|                               | <b>Sl. No.</b>                         | <b>Master of Computer Applications</b>   | <b>Intake in Nos.</b> |   |
|                               | 1.                                     | MCA                                      | 60                    |   |
|                               | <b>Sl. No.</b>                         | <b>Master of Business Administration</b> | <b>Intake in Nos.</b> |   |
|                               | 1.                                     | MBA                                      | 60                    |   |

|                   |  |   |  |                  |   |
|-------------------|--|---|--|------------------|---|
| <b>Agenda 4.7</b> | <i>To appoint Auditors of the University</i>   | Resolution: Resolved to appoint the following Auditor for the University:<br><br>Shri Suresh K. Chennai, Chartered Accountant for KLE Society |  |                  | <i>Action taken: The appointed auditor has started functioning.</i>   |
| <b>Agenda 4.8</b> | <i>Any other subject with the permission of the Chair.</i><br><br><b>Table</b><br><b>Agenda 1:To</b><br><b>Constitute</b><br><b>the Estate</b><br><b>Council</b> | Resolved to Constitute the Estate Council as given below:   |  |                  | <i>Action Taken: The Estate Council members have been informed about scope and functions of the Estate Council.</i> |
|                   |  | <b>Name</b>   | <b>Designation</b>   | <b>Position</b>  |   |
|                   |  | Prof Ashok Shettar  | Vice Chancellor  | Chairperson      |   |
|                   |  | Prof M. I. Savadatti  | Former Vice Chancellor, Mangalore University & Former Member, UGC. | Member           |   |
|                   |  | Prof B. B. Kotturshettar  | Dean Planning & Development  | Member           |   |
|                   |  | Mrs Pooja Kandoi  | Finance Officer  | Member           |   |
|                   |  | Prof M. R. Patil  | Coordinator, Construction & Maintenance Cell                       | Member           |   |
|                   |  | Mr Prakash Karenavar  | Architect  | Member           |   |
|                   |  | Prof A. B. Raju   | HOD – E&E  | Member           |   |
|                   |  | Sri V. M. Nishandar   | Resident Engineer KLE Society Belagavi                             | Member           |   |
|                   |  | Prof B. L. Desai  | Registrar  | Member Secretary |   |

**Action Requested:** The Board of Governors is requested to approve the action taken report on the minutes of the previous meeting held on 5<sup>th</sup> April 2016.

**Resolution 5.2:** Resolved to approve the action taken report on the minutes of the previous meeting held on 5<sup>th</sup> April 2016.

### **Agenda 5.3**

To consider and approve the resolutions of Finance Council of the University.

- To consider and approve the audited statements of the financial year 2015-16.
- To consider and approve the Budget for the year 2017-18

### **Resolution 5.3: Deferred**

### **Agenda 5.4**

To consider and approve the report submitted by the Admission Committee for the academic year 2016-17.

The report consists of the following:

1. Summary of students admitted to UG and PG programmes for the academic year 2016-17
2. Summary of research scholars admitted to various Research Programmes during the calendar year 2016
3. Students Quality Index of general merit students admitted to BE programmes for the academic year 2016-17

**Resolution 5.4:** Resolution: Resolved to approve the report submitted by the Admission Committee for the academic year 2016-17 and BOG complimented the University for the excellent admissions during the first year itself.

**Approved admission committee report is enclosed as Annexure 1.**

### **Agenda 5.5**

To consider and approve the report submitted by the Research Council

*The report consists of the following:*

1. *Process carried out to admit research scholars*
2. *Research strategy*

**Resolution 5.5:** Resolved to approve the report submitted by the Research Council.



**Approved report is enclosed as Annexure 2.**

### **Agenda 5.6**

To nominate Experts on Faculty Selection Committees.

As per statute no. 35.4 all the appointments other than those authorized to be made by the Vice-Chancellor to the various positions, shall be made by the Board on the recommendation of the Executive Council through Selection Committees.

**Resolution 5.6:** Resolved to approve list of experts to be nominated on Faculty Selection Committees for each of the Schools/ Departments.

**Approved faculty selection committees formed for each of the schools is as given in Annexure- 3**

### **Agenda 5.7**

To review the results of the Even and Summer Semesters of all programs

**Resolution 5.7:** BOG reviewed the results of the Even and Summer Semesters of all programs and expressed it's satisfaction.

**List of Results of the Even and Summer Semesters of all Programs is attached as Annexure-4**

### **Agenda 5.8**

To consider the issues of transfer of faculty from B. V. Bhoomaraddi College of Engg. & Tech. to KLE Technological University.

**Resolution 5.8:** Resolved to approve the transfer of teaching faculty from B.V.Bhoomaraddi College of Engg. & Tech. to KLE Technological University. It is also resolved to authorize the Vice-Chancellor of KLE Technological University to approve such transfers in future and direct the Registrar for necessary actions in the matter.

List is attached as Annexure-5

## **Agenda 5.9**

Any other subject with the permission of the Chair

Table Agenda: To consider raising of term loan for the proposed construction of E & C Building, Architecture Building, Civil Building and CTIE Building and up gradation of existing buildings on the campus of KLE Technological University.

The subject was taken up for discussion as an additional one.

**Resolution 5.9 (a):** Briefing the Board on the subject the Registrar said, there is acute need for construction of E & C Building, Architecture Building, Civil Building and CTIE Building on the campus of KLE Technological University Hubballi. He said it is estimated to have construction of 57,233 sft comprising of ground floor, first floor, second floor, third floors. He further said, the project will cost approximately Rs.6.49 Crores. We need to raise a term loan of approximately Rs Five crores to implement the project.

After discussion the Board of Governors authorized Sri B.L.Desai, Registrar, KLE Technological University to obtain sanction of term loan to the tune of Rs Five crores from the Syndicate Bank BVB Campus, Hubballi Branch, by mortgaging the proposed construction.

5.9 (b) To authorize the Vice Chancellor to open S.B. Account in the State Bank of Mysore.

**Resolution 5. 9 (b):** Resolved to authorize the Vice Chancellor to open S.B. Account in the State Bank of Mysore, Unkal Branch in the name of “The Registrar, KLE Technological University, Hubballi (UG Aided Courses)

**Chairman thanked all the members for their contributions**

Chairman  
**Board of Governors**

# **ANNEXURE – 1**

Admission Committee Report for the Academic Year 2016-17

## **ADMISSION COORDINATOR REPORT FOR 2016-17**

We are pleased to present the admissions report for the academic year 2016-17 as following.

Conducive environment is provided for admissions with studio facility to take photos of students, computers for data entry and necessary printers for printing various admission needs.

First year admissions have been made completely online, avoiding many fee challans that were used in previous years to single Challan. Further there is no printed admission application. Instead student shall directly enter the admission data online with assistance of one Programmer and shall get both the fee Challan and the admission application duly printed. After payment of fees in the Syndicate Bank, Student shall submit the application along with all necessary documents to the office. Later student is provided with Provisional Admission Letter.

At the higher semester admissions have been made completely online along with online fee payment in State Bank of India. This has been possible by integrating the exam results with the admission process.

Online Admissions have been a big achievement of the Admission committee and many parents have expressed their satisfaction of getting their ward's admission sitting at home from any place.

We have from this academic year Seven Engineering departments with 1020 students intake (60 seats have been added this academic year in Electrical& electronics Program) and Architecture with 60 students intake at UG level. At PG level we have MTech with seven specializations and 150 students intake and MBA and MCA programs with 60 students intake each.

First Year BE, totally fifteen divisions have been made. Having become University, we have already generated the Student Registration Number (SRN) and updated in the software. We shall be shortly providing the permanent RF ID cards to students with SRN.

22.10.2016

Coordinator, Admission Committee

### Intake for Academic Year 2016-17

| Sl. No.  | Programs/ Courses                                 | Intake |
|--|---|--------|
| <b>UNDER GRADUATE PROGRAMS</b>                 |   |        |
| <b>Faculty of Engineering &amp; Technology</b> |   |        |
| 1.   | BE /BTech in Mechanical Engineering               | 240    |
| 2.   | BE /BTech in Electronics & communication Engg     | 240    |
| 3.   | BE /BTech in Computer Science & Engineering       | 240    |
| 4.   | BE /BTech in Electrical & Electronics Engineering | 120    |
| 5.   | BE /BTech in Civil Engineering                    | 120    |
| 6.   | BE /BTech in Bio Technology                       | 60     |
| 7.   | BE /BTech in Automation & Robotics Engineering    | 60     |
| 8.   | BArch in Architecture                             | 60     |
|  | Sub Total   | 1140*  |
| <b>POST GRADUATE PROGRAMS</b>                  |   |        |
| <b>Faculty of Engineering &amp; Technology</b> |   |        |
| 1.   | ME / MTech in Structural Engineering              | 18     |
| 2.   | ME / MTech in Production Management               | 18     |
| 3.   | ME / MTech in Energy systems Engineering          | 18     |
| 4.   | ME / MTech in Digital Electronics                 | 24     |
| 5.   | ME / MTech in Computer Science & Engineering      | 24     |
| 6.   | ME / MTech in VLSI Design & embedded Systems      | 24     |
| 7.   | ME / MTech in Machine Design                      | 24     |
|  | Sub Total   | 150    |
| <b>Faculty of Computer Applications</b>        |   |        |

|                              |                                 |      |
|------------------------------|---------------------------------|------|
| 1.                           | Master of Computer Applications | 60   |
| <b>Faculty of Management</b> |                                 |      |
| 1.                           | Master of Business Management   | 60   |
|                              | Grand Total                     | 1410 |

- In addition GOI (Govt. of India) quota shall be max of 28 Nos. at First Year BE/ BTech. At Second year admissions additional intake - Lateral entry shall be 20% of each Department intake except for BT & Architecture programs.

### **Students Admitted Report for Academic Year 2016-17**

Students admitted lists are as following:

1. First year BE/BArch and PG Programs during academic year 2016-17 and Research Programs in March 2016.
2. Second year BE/BArch, along with lateral admissions and PG Programs during academic year 2016-17.

#### **Admissions to First Year**

##### **BE Programs**

| Course                      | Intake      | Male       | Female     | Total       |
|-----------------------------|-------------|------------|------------|-------------|
| Automation & Robotics       | 60          | 42         | 15         | 57          |
| Bio Technology              | 60          | 6          | 49         | 55          |
| Civil Engineering           | 120         | 86         | 33         | 119         |
| Computer Science            | 240         | 128        | 111        | 239         |
| Electrical & Electronics    | 120         | 59         | 54         | 113         |
| Electronics & Communication | 240         | 124        | 101        | 225         |
| Mechanical Engineering      | 240         | 229        | 04         | 233         |
| Architecture                | 60          | 20         | 39         | 59          |
| <b>Grand Total</b>          | <b>1140</b> | <b>694</b> | <b>406</b> | <b>1100</b> |

##### **P G Programs**

| Course        | Intake | Male | Female | Total |
|---------------|--------|------|--------|-------|
| MBA           | 60     | 36   | 21     | 57    |
| MCA           | 60     | 24   | 32     | 56    |
| <b>M Tech</b> |        |      |        |       |

|                                |            |            |            |            |
|--------------------------------|------------|------------|------------|------------|
| Structural Engg                | 18         | 11         | 07         | 18         |
| Energy Systems Engg            | 18         | 10         | 05         | 15         |
| Production Management          | 18         | 11         | 02         | 13         |
| Digital Electronics            | 24         | 00         | 19         | 19         |
| Computer Science               | 24         | 04         | 17         | 21         |
| VLSI Design & Embedded Systems | 24         | 06         | 11         | 17         |
| Machine Design                 | 24         | 21         | 00         | 21         |
| <b>Grand Total</b>             | <b>270</b> | <b>123</b> | <b>114</b> | <b>237</b> |

#### Research Programs in calendar year 2016

| Course   | Class | Male | Female | Total     |
|--|-------|------|--------|-----------|
| School of Applied Sciences (Physics)           | ----  | 02   | 01     | 03        |
| School of Applied Sciences (Chemistry)         |       | 01   | 01     | 02        |
| School of Social Sciences                      |       | 00   | 02     | 02        |
| School of Engineering Education Research       |       | 00   | 01     | 01        |
| School of Bio Technology                       |       | 02   | 01     | 03        |
| School of Civil & Environmental Engineering    |       | 02   | 01     | 03        |
| School of Computer Science & Engineering       |       | 05   | 02     | 07        |
| School of Electrical & Electronics Engineering |       | 03   | 01     | 04        |
| School of Mechanical Engineering               |       | 06   | 00     | 06        |
| School of Management                           |       | 00   | 01     | 01        |
| <b>Grand Total</b>                             |       |      |        | <b>32</b> |



**Admissions to Second Year**

**BE Programs**

| Course                         | Class          | Eligible from BE<br>First Year | Lateral CET<br>Admission | Lateral<br>against<br>Vacancy | Total |
|--------------------------------|----------------|--------------------------------|--------------------------|-------------------------------|-------|
| Automation & Robotics          | Second<br>Year | 49                             | 8                        | 8                             | 65    |
| Bio Technology                 |                | 47                             | --                       | --                            | 47    |
| Civil Engineering              |                | 118                            | 17                       | 18                            | 153   |
| Computer Science               |                | 228                            | 33                       | 03                            | 264   |
| Electrical & Electronics       |                | 62                             | 11                       | 03                            | 76    |
| Electronics &<br>Communication |                | 230                            | 31                       | 10                            | 271   |
| Mechanical Engineering         |                | 235                            | 31                       | 24                            | 290   |
| Architecture                   |                | 60                             | --                       | --                            | 60    |
| Grand Total                    |                | 1029                           | 131                      | 66                            | 1226  |

### P G Programs

| Course                         | Class       | Total |
|--------------------------------|-------------|-------|
| MBA                            | Second Year | 53    |
| MCA                            | Second Year | 53    |
| M Tech                         |             |       |
| Structural Engg                | Second Year | 14    |
| Energy Systems Engg            |             | 16    |
| Production Management          |             | 15    |
| Digital Electronics            |             | 24    |
| Computer Science               |             | 24    |
| VLSI Design & Embedded Systems |             | 23    |
| Machine Design                 |             | 23    |
| Grand Total                    |             | 245   |

### **Consolidated Admissions for Academic Year 2016-17**

| Course             | Class              | Total       |
|--------------------|--------------------|-------------|
| BE/BArch           | First Year         | 1100        |
| PG Programs        | First Year         | 237         |
| Research Programs  | Calendar year 2016 | 32          |
| BE/BArch           | Second Year        | 1226        |
| PG Programs        | Second Year        | 245         |
| <b>Grand Total</b> |                    | <b>2840</b> |

**B E admitted in 2016-17 Student Quality Index for General Merit Students Only.**

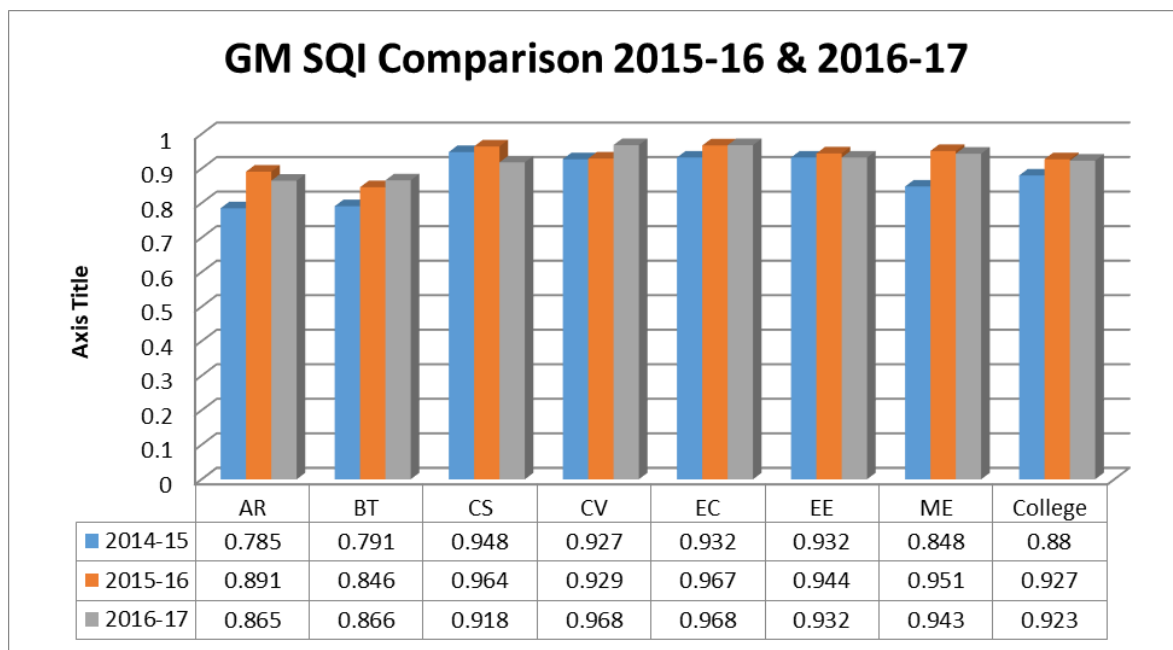

# **ANNEXURE – 2**

Research Council Report for the Calendar Year 2016-17

## **Research Council Report :**

### **A. Formation of Regulations Governing Research Programmes of KLE Technological University:**

*Regulations Governing PhD Programmes of KLE Technological University – 2015 framed as per the provisions of ‘KLE Technological University Act – 2012’.*

### **B. Formation of PhD Admission Committee:**

*The Admission Committee as per the composition given in the PhD regulations has been formed for smooth conduct of entrance Test for PhD admissions, scrutiny of applications and selection of applicants for PhD, review of Supervisor allocations for the tenure of 03 years has been done..*

### **C. Formation of Research Programmes Committees (RPCs):**

*RPC has been formed for the KLE Technological university to make strategic decisions and guidelines for research activities. This is an interface to the programme offering schools and the University.*

### **D. Call for Admission to Ph.D Programme :**

*The admission notification for admission to Part / Full time Ph.D programme for various programmes offered by Schools / Departments under KLE Tech was given in leading news papers on 31-01-2016.*

### **E. Formation of Research Review Committees (RRC) :**

*The RRCs submitted by the various Schools and Departments under KLE Technological university to monitor MS/PhD programmes, review of progress reports, recommendations from SRC and School heads, and any other issue related to MS/PhD registrations for the tenure of 03 year have been approved by the RPC.(Appendix -5: RRC)*

### **F. Research Entrance Test (RET), Pre-registration presentations and Final List of candidates for Ph.D Programme**

*The list of candidates applied for the admission to Ph.D programme has been prepared from the applications submitted by the candidates. The RET exam was scheduled from 10:30am to 12:30pm on 6th March 2016. Total of 82 candidates attended for the examination. The summary Summary of Ph.D Admission –March 2016*

| <i>Ph.D Admission</i>            | <i>Candidates</i> |
|----------------------------------|-------------------|
| <i>Total Candidates Applied</i>  | 82                |
| <i>Total Available Seats</i>     | 74                |
| <i>Total Eligible Candidates</i> | 61                |
| <i>Total Seats Offered</i>       | 38                |
| <i>Total Seats Admitted</i>      | 32                |

*The list of applicants has been prepared and RET exam was conducted and candidates are shortlisted for the various Ph.D programmes. The list of admitted students for the PhD Programme for the academic year 2016*

| <b>School/Dept/Center Name</b>            | <b>Code</b> | <b>Applied</b> | <b>Admitted</b> |
|---|-------------|----------------|-----------------|
| Civil and Environmental Engineering       | CV          | 12             | <b>03</b>       |
| Electronics Engineering                   | EE          | 15             | <b>04</b>       |
| Mechanical Engineering                    | ME          | 15             | <b>06</b>       |
| Computer Science & Engineering            | CS          | 17             | <b>07</b>       |
| Biotechnology                             | BT          | 3              | <b>03</b>       |
| Management Studies and Research           | MS          | 3              | <b>01</b>       |
| Center for Social Sciences (CSS)          | SS          | 3              | <b>02</b>       |
| Centre for Engineering Education Research | CEER        | 5              | <b>01</b>       |
| Applied Sciences (AS)                     | PHY         | 4              | <b>03</b>       |
|   | CHEM        | 3              | <b>02</b>       |
|   | MATHS       | 2              | <b>00</b>       |
| <b>Total</b>                              |             | <b>82</b>      | <b>32</b>       |

*The details of the PhD Programme fees collected based on the category of admission.*

*The details are as follows:*

| Category                 | Candidates From Academic |                  | Candidates From Industry |                  |
|--------------------------|--------------------------|------------------|--------------------------|------------------|
|                          | Part Time                | Full time        | Part Time                | Full time        |
| <b>Registration Fees</b> | 4,000.00                 | 4,000.00         | 4,000.00                 | 4,000.00         |
| <b>Caution Money</b>     | 5,000.00                 | 5,000.00         | 5,000.00                 | 5,000.00         |
| <b>Tuition Fees</b>      | 7,500.00                 | 10,000.00        | 12,500.00                | 15,000.00        |
| <b>Total</b>             | <b>16,500.00</b>         | <b>19,000.00</b> | <b>21,500.00</b>         | <b>24,000.00</b> |
|                          |                          |                  |                          |                  |

**G. Formation of Student Research Committee (SRC):**

*The SRC have been formed for each of the provisionally registered PhD candidates to review and monitor the progress of the candidate from his/her commencement of PhD research to submission of the Thesis.*

**H. Ph.D course work examination and results**

*The examination of Ph.D course work was conducted during 10<sup>th</sup> to 18<sup>th</sup> Sept 2016. Total of 72 students attended the examination. The summary of the of the attendance and Ph.D Course works examination results are given below.*

| School Name             | Present | Absent | Total |
|-------------------------|---------|--------|-------|
| <b>Computer Science</b> | 16      | 1      | 17    |
| <b>E &amp; E</b>        | 12      | 3      | 15    |
| <b>Civil &amp; Env.</b> | 11      | 1      | 12    |
| <b>Mechanical</b>       | 15      | 0      | 15    |
| <b>Applied Sciences</b> | 6       | 2      | 8     |

|                                   |           |          |           |
|-----------------------------------|-----------|----------|-----------|
| <b>Mgmt. &amp; Social Science</b> | 7         | 0        | 7         |
| <b>biotechnology</b>              | 2         | 1        | 3         |
| <b>Engg. Edu Research</b>         | 5         | 0        | 5         |
| <b>Total</b>                      | <b>74</b> | <b>8</b> | <b>82</b> |

Provisional Result Sheet Sept-2016 of Ph.D. Course Work is published on [www.kletech.ac.in](http://www.kletech.ac.in).

#### ***I. Strategic initiatives for Research:***

*The strategic initiatives for all the Schools, Departments and Centers have been formulated. To strengthen the research in inter disciplinary areas. The following clusters have been formed to carry out research work: (1) Center for Material Science (2) Electronic System Design (3) Energy*

*The research focus areas of the Schools/Depts/Centres are summarized in the table given below.*

| <b>School/Dept/Center Name</b>            | <b>Research Focus Areas</b>  |
|---|--|
| Civil and Environmental Engineering       | Dynamics and Earthquake Engineering, New Generation Concrete, Environmental Geotechniques                                |
| Electronics Engineering                   | VLSI Circuits and System, Networking and Security, Signal Processing, Embedded , Systems, Power System, Renewable Energy |
| Mechanical Engineering                    | Fuel & Engine, Design Engineering, Materials, Processing, Industrial Automation  |
| Computer Science & Engineering            | Data science and engineering, System engineering, Networking   |
| Biotechnology                             | Bioprocess Development, Molecular Biotechnology  |
| Management Studies and Research           | Modeling And Optimization  |
| Center for Social Sciences (CSS)          | Effective Communication skills, Entrepreneurial qualities, Enhancing Potential of Rural Women                            |
| Centre for Engineering Education Research | Engineering Education  |



|                                    |   |
|------------------------------------|---|
| <i>Center for Material Science</i> | Nano Composites, Membrane Technology, Mano Materils, Semiconductor and Bio Plastic Materials                        |
| ESD Cluster                        | Cloud Storage And Big Data Analytics, M2m And Device-Cloud Communication Protocols, Smart Iot Devices And Platforms |
| <i>Energy Cluster</i>              | Solar thermal, SPV, Wind &Hybrid Systems, Biothermal  |

***J. MoUs have been signed between KLE Technological University &the following organizations for R & D:***

- *University of Agricultural Sciences, Dharwad – Technology solutions for Agriculture*
- *Continental – Mobility solutions*

*MMRFIC – RF IC*

# **ANNEXURE – 3**

Nominations of Experts on Faculty Selection Committees

## Suggestions for nomination of Experts for faculty selection committee

### School of Mechanical Engineering

| Sl. No | Name of Expert suggested | Designation                   | Organization / Institute                                 |
|--------|--------------------------|-------------------------------|--|
| 1.     | Dr. G Nagarajan          | Professor and Dean, Academics | Anna University, Chennai                                 |
| 2.     | Dr. S V Prabhu           | Professor                     | Professor at IIT Bombay presently working at IIT Dharwad |
| 3.     | Dr. Vijay Desai          | Professor                     | NITK, Surathkal  |
| 4.     | Dr. N Nagesha            | Professor                     | UBDT, Davanagere   |
| 5.     | Dr. Somashekhar Hiremath | Associate Professor           | IIT, Chennai   |
| 6.     | Dr. Mallikarjun J M      | Associate Professor           | IIT, Chennai   |

### School of Electronics Engineering

| SL. No | Name of Expert suggested | Designation         | Organization / Institute  |
|--------|--------------------------|---------------------|---|
| 1.     | Dr. D. Manjunath         | Professor,          | Dept. of Electrical Engineering IIT Bombay, Maharastra<br><a href="mailto:dmanju@ee.iitb.ac.in">dmanju@ee.iitb.ac.in</a>                    |
| 2.     | Dr. Chetan Parikh        | Professor           | International Institute of Information Tech – (IIITB) Bangalore<br><a href="mailto:chetan.parikh@iiitb.ac.in">chetan.parikh@iiitb.ac.in</a> |
| 3.     | Dr.Soma Biswas           | Assistant Professor | Dept. of Electrical Engineering IISC, Bangalore<br><a href="mailto:soma.biswas@ee.iisc.ernet.in">soma.biswas@ee.iisc.ernet.in</a>           |
| 4.     | Dr.Subhashis Banerjee    | Professor           | Computer Science and Engineering IIT Delhi, Delhi<br>Phone: +91 (11) 26591288   |

|    |                        |                         |  |
|----|------------------------|-------------------------|--|
|    |                        |                         | <a href="mailto:suban@cse.iitd.ac.in">suban@cse.iitd.ac.in</a>   |
| 5. | Dr.Muralidhar Kulkarni | Professor               | Dept. of E & C at NITK Surathkal,<br>Karnataka<br>mkuldce@gmail.com  |
| 6. | Dr.Yashwant V. Joshi   | Professor               | Department of Electronics and<br>Telecommunication Engineering<br>SGGS, Nanded, Maharastra<br>yvjoshi@sggs.ac.in,<br>yashwant.joshi@gmail.com<br>Mobile: + (91) 9822459333 |
| 7. | Dr.Gaurav Harit        | Assistant<br>Professor  | Dept. of Computer Science and Engg.<br>IIT Jodhpur Rajasthan<br>Phone: +91 291 244 9059<br>gharit@iitj.ac.in   |
| 8. | Dr.Puroshathanaman     | Sr. Technical<br>Leader | KPIT Technologies Ltd., Bangalore<br>purushothaman.surendran@kpit.com  |

#### School of Civil and Environmental Engineering

| SL.No | Name of Expert suggested | Designation | Organization / Institute |
|-------|--------------------------|-------------|--------------------------|
| 1.    | Dr. C.S. Manohar         | Professor   | IISc. Bangalore          |
| 2.    | Dr. G.R. Dodagoudar      | Professor   | IITM, Chennai            |
| 3.    | Dr. M.C. Nataraj         | Professor   | SJCE, Mysore             |
| 4.    | Dr.M.C. Narasimhan       | Professor   | NITK Surathkal           |
| 5.    | Dr.RajkumarRaikar        | Professor   | KLE, Belgaum             |
| 6.    | Dr.Shivashankar          | Professor   | NITK Surathkal           |
| 7.    | Dr. M.M. Mujumdar        | Professor   | IISc. Bangalore          |
| 8.    | Dr. Koshy Varghese       | Professor   | IITM, Chennai            |

### School of Computer Science & Engineering

| Sl.No | Name of Expert suggested | Designation         | Organization / Institute   |
|-------|--------------------------|---------------------|--|
| 1.    | Dr. V.N. Muralidhara     | Professor           | Dept. of CSE,<br>IITB, Bangalore<br>Cell: 9632145814<br>E-mail:muralidhara.vn@gmail.com  |
| 2.    | Dr. R. Venkatesh Babu    | Associate Professor | Department of Computational and Data Sciences Indian Institute of Science Bangalore India - 560 012.<br>Cell: (+91)-80 2293 2900<br>E-mail: venky@cds.iisc.ac.in |
| 3.    | Dr. Pradeep V. Desai     | Head, Analytics     | Schlumberger, Bangalore.<br>Cell: 9845071443<br>Res: 08023417827 pv_d@hotmail.com  |
| 4.    | Dr. Basavaraj S. Anami   | Principal           | KLEIT, Gokul Road, HUBLI.<br>Cell: 9880802647<br>E-mail: principal@kleit.ac.in, anami_basu@hotmail.com   |
| 5.    | Mr. Murlidhar Kulkarni   | Professor           | Department of Computer Science, NIT Suratkal.mkuldce@gmail.com   |

### Department of Automation and Robotics

| SL | Name of Expert suggested | Designation | Organization / Institute                     |
|----|--------------------------|-------------|--|
| 1. | Prof. Danesh Manik       | Professor   | Department of Mechanical Engg., IIT, Mumbai  |
| 2. | Dr Somashekar Hiremath   | Professor   | Department of Mechanical Engg., IIT, Chennai |

### Department of Electrical and Electronics Engineering

| Sl. No. | Name of Expert suggested | Designation | Organization / Institute |
|---------|--------------------------|-------------|--------------------------|
| 1.      | Dr. D. N. Goanker        | Professor   | NIT, Surthkal            |
| 2.      | Dr. K. N. Shubhang       | Professor   | NIT, Surthkal            |
| 3.      | Dr. V. N. Shet           | Principal   | GEC, Goa                 |
| 4.      | Dr. B. N. Choudhari      | Dean        | COE, Pune                |

# **ANNEXURE – 4**

Results of the Even and Summer Semesters of all Programs

# **KLE Technological University**

Examination Section

Result Analysis 2016 Examinations

27<sup>th</sup> Oct 2016

## **B.E. II Semester 2016 Examinations**

Overall % of Passing : 89.19

Mechanical Sciences % of Passing : 85.50

Electrical Sciences % of Passing : 92.48

Overall Average CGPA : 7.58

Mechanical Sciences Average CGPA : 7.23

Electrical Sciences Average CGPA : 7.89



### CGPA distribution of Bachelor of Architecture II Semester 2016 Examinations

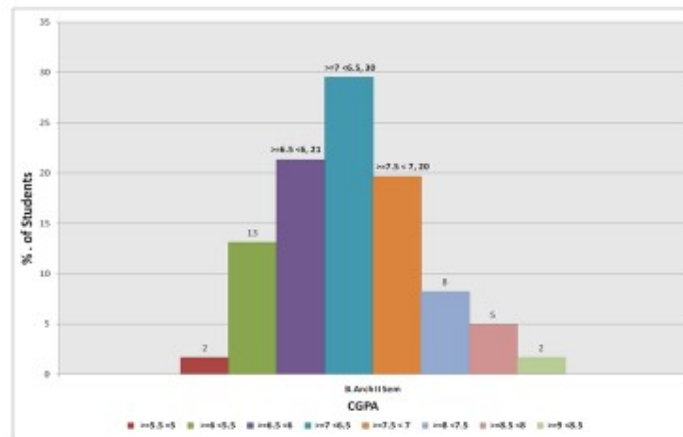

Overall % of Passing : 67.21

### CGPA distribution of B.E. II Semester 2016 Examinations (Mechanical Sciences, Electrical Sciences)

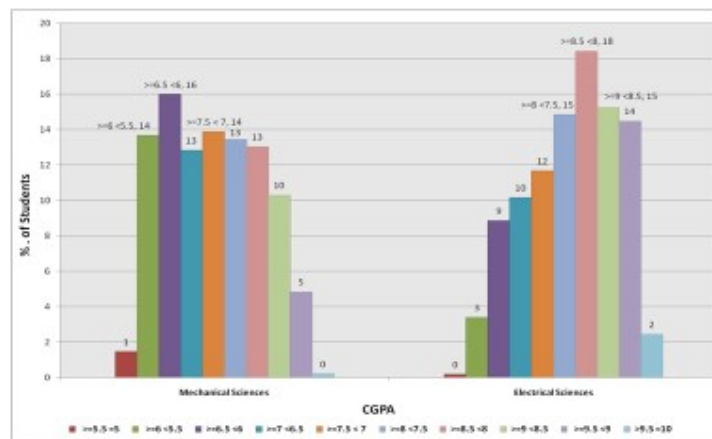

### CGPA distribution of MBA II Semester 2016 Examinations

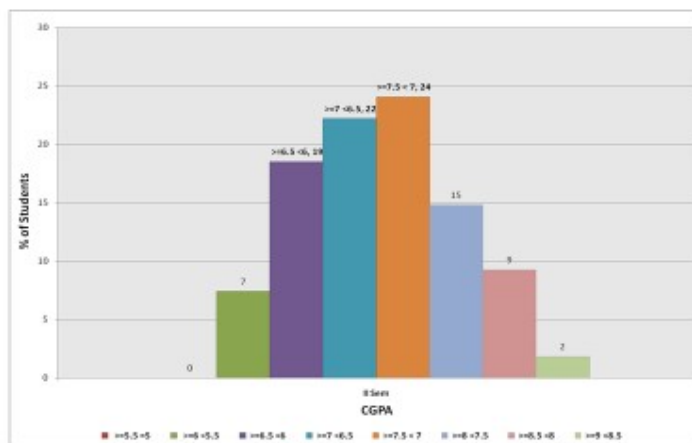

Overall% of Passing : 94.34

### CGPA distribution of Bachelor of Architecture II Semester 2016 Examinations

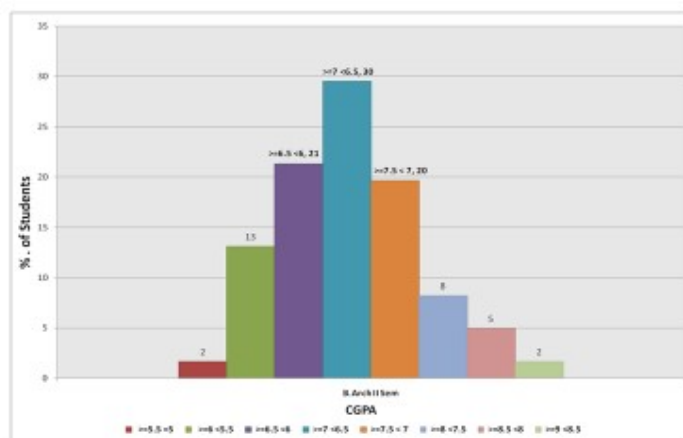

Overall % of Passing : 67.21

### CGPA distribution of MCA II Semester 2016 Examinations

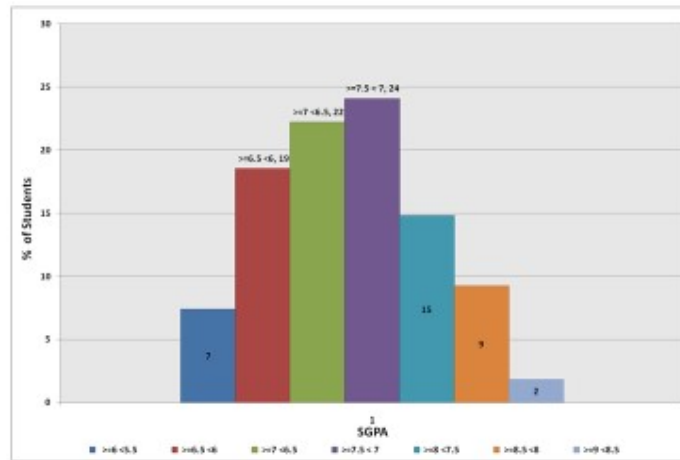

Overall% of Passing : 90.74

### M.Tech. II Semester Results 2016 Examinations

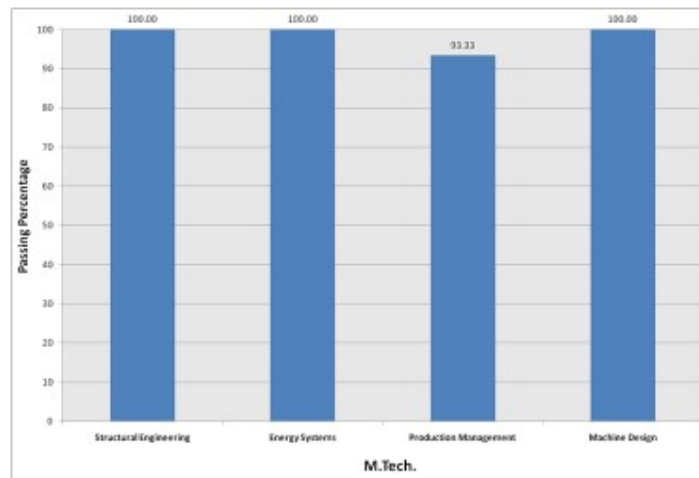

### M.Tech. II Semester Results 2016 Examinations

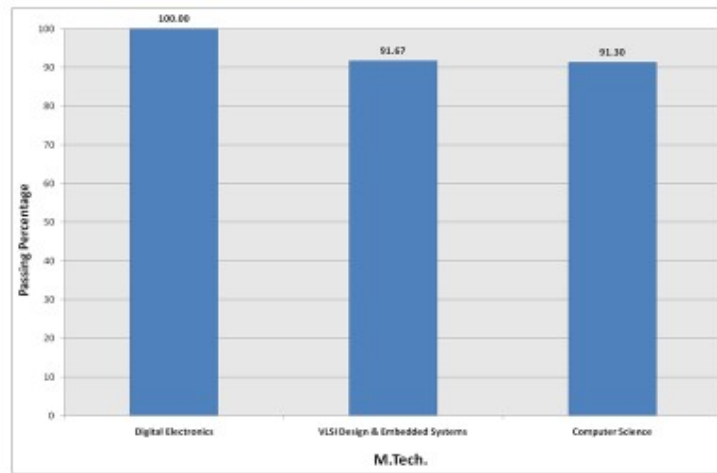

All discipline Overall % of Passing : 96.38

# **ANNEXURE – 5**

List of faculty transferred from B. V. Bhoomaraddi College of Engg. & Tech. to  
KLE Technological University

**Transfers from BVB College of Engg & Technology Hubballi to  
KLE Technological University Hubballi  
For the Year 2016-17  
TEACHING STAFF**

School of Computer Science & Engineering

| Sl.No | NAME                  | DESIGNATION   | BVB DEPARTMENT        |
|-------|-----------------------|---------------|-----------------------|
| 1     | Dr. S G TOTAD         | PROFESSOR     | Computer Science      |
| 2     | Sri.G S HANCHINAMANI  | ASSOC.PROF.   |                       |
| 3     | Mrs.L G MADANABHAVI   | ASSOC.PROF.   |                       |
| 4     | Sri.KARIBASAPPA K G   | ASSOC.PROF.   |                       |
| 5     | Mr. MANJUNATH K GONAL | ASST.PROF.    |                       |
| 6     | Sri.P P HEGDE         | ASST.PROF.    |                       |
| 7     | Dr. M MARALAPPANAVAR  | PROFESSOR HOD | Information Science   |
| 8     | Sri.C D KERURE        | ASSOC.PROF.   |                       |
| 9     | Sri.NARAYAN D G       | ASSOC.PROF.   |                       |
| 10    | Sri. MOULA HUSAIN     | ASST.PROF.    |                       |
| 11    | Sri. P DHULAVVAGOL    | ASST.PROF.    |                       |
| 12    | Sri. ANAND METI       | ASST.PROF.    |                       |
| 13    | Ms Sujatha C          | ASSOC.PROF.   | Computer Science (PG) |

School of Mechanical Engineering

| Sl.No | NAME                      | DESIGNATION | BVB DEPARTMENT |
|-------|---------------------------|-------------|----------------|
| 1     | Dr. RAVI C GUTTAL         | PROFESSOR   | Mechanical     |
| 2     | Sri.VEERESH G BALIKAI     | ASSOC.PROF. |                |
| 3     | Sri.M B GORWAR            | ASSOC.PROF. |                |
| 4     | Sri. VINAYAK P KHATWATE   | ASST.PROF.  |                |
| 5     | Sri. BASANAGOUDA SHIVALLI | ASST PROF   |                |
| 6     | Sri. M C CHOUKIMATH       | ASST.PROF.  |                |
| 7     | Sri. SHRIDHAR M           | ASST PROF   |                |
| 8     | Sri. S M MUKHANDMATH      | ASST PROF   |                |
| 9     | Sri. ADARSH PATIL         | ASST.PROF.  |                |

|    |                         |               |                          |
|----|-------------------------|---------------|--------------------------|
| 10 | Dr. B B KOTTURSHETTAR   | PROFESSOR HOD | Industrial Production    |
| 11 | Sri.B S KAKOL           | ASSOC.PROF.   |                          |
| 12 | Sri.PRASANNA RARAVI     | ASST.PROF.    |                          |
| 13 | Sri. S V KHANDAL        | ASST.PROF.    |                          |
| 14 | Sri.T V SWAMY           | PROFESSOR     | Automobile               |
| 15 | Dr. A S BADIGER         | PROFESSOR HOD |                          |
| 16 | Dr.SIDDHALINGESHWAR I G | ASSOC.PROF.   |                          |
| 17 | Sri. NAGARAJ EKABOTE    | ASST.PROF.    |                          |
| 18 | Sri. ADITYA M DESHPANDE | ASSOC.PROF.   |                          |
| 19 | Dr.P P REVANKAR         | ASSOC.PROF.   | Mech- Energy Systems(PG) |

### School of Electronics Engineering

| Sl.No | NAME                   | DESIGNATION | BVB DEPARTMENT               |
|-------|------------------------|-------------|------------------------------|
| 1     | Mrs.R V HANAGAL        | ASSOC.PROF. | Instrumentation Technology   |
| 2     | Mrs.T R PATIL          | ASSOC.PROF. |                              |
| 3     | Sri.R M SHET           | ASST.PROF.  |                              |
| 4     | Sri.SHAMSHUDDIN K      | ASST.PROF.  |                              |
| 5     | Dr. P SUBBANNA BHAT    | PROFESSOR   | Electronics & Communication  |
| 6     | Mrs.UJWALA PATIL       | ASSOC.PROF. |                              |
| 7     | Ms. SOUMYA S PATIL     | ASST.PROF.  |                              |
| 8     | Smt. VIJAYA ELIGAR     | ASST.PROF.  |                              |
| 9     | Sri. RAMAKRISHNA S     | ASST.PROF.  |                              |
| 10    | Sri. S M PATTANASHETTI | ASST.PROF.  |                              |
| 11    | Sri. KIRAN M R         | ASST.PROF.  |                              |
| 12    | Sri.A L KAKHANDKI      | ASSOC.PROF. | ECE- Digital Electronics(PG) |
| 13    | Sri. PRASHANT V ACHARI | ASST.PROF.  | ECE- VLSI & ES (PG)          |

### Mathematics

| Sl.No | NAME                | DESIGNATION | BVB DEPARTMENT |
|-------|---------------------|-------------|----------------|
| 1     | Sri Y M UMATHAR     | ASSOC.PROF. | Mathematics    |
| 2     | Smt.D A PATIL       | ASST.PROF.  |                |
| 3     | Ms. NIVEDITA KABBUR | ASST.PROF.  |                |

|   |                          |            |  |
|---|--------------------------|------------|--|
| 4 | Mrs. P VINOTHINI ACHARYA | ASST.PROF. |  |
| 5 | Dr. M B PAGE             | ASST.PROF. |  |
| 6 | Ms. ROOPA S ALGUR        | ASST.PROF. |  |

### School of Architecture

| Sl.No | NAME                   | DESIGNATION    | BVB DEPARTMENT |
|-------|------------------------|----------------|----------------|
| 1     | Sri.GURURAJ JOSHI      | ASSOC.PROF.HOD | Architecture   |
| 2     | Mrs.VINAYA HIREMATH    | PROFESSOR      |                |
| 3     | Mrs.GEETANJALI RAO     | ASSOC.PROF.    |                |
| 4     | Sri. SHASHIDHAR KUBSAD | ASST.PROF.     |                |

### Department Of Humanities

| Sl.No | NAME             | DESIGNATION | BVB DEPARTMENT |
|-------|------------------|-------------|----------------|
| 1     | Smt. SUJATHA N M | LECTURER    | Humanities     |

### School of Civil Engineering

| Sl.No | NAME               | DESIGNATION | BVB DEPARTMENT |
|-------|--------------------|-------------|----------------|
| 1     | VEERESH A HIREMATH | ASST.PROF.  | Civil          |

### Department of Automation & Robotics

| Sl.No | NAME                 | DESIGNATION | BVB DEPARTMENT        |
|-------|----------------------|-------------|-----------------------|
| 1     | Smt. JYOTI BALI      | ASST.PROF.  | Automation & Robotics |
| 2     | Sri. VINODKUMAR METI | ASST.PROF.  |                       |
| 3     | MANJULA P PANDARIKAR | ASST.PROF.  |                       |

### Department of Bio Technology

| Sl.No | NAME | DESIGNATION | BVB DEPARTMENT |
|-------|------|-------------|----------------|
|-------|------|-------------|----------------|



|   |                       |             |                |
|---|-----------------------|-------------|----------------|
| 1 | Dr. UDAY MUDDAPUR     | PROFESSOR   | Bio Technology |
| 2 | Sri.LAXMIKANT R PATIL | ASSOC.PROF. |                |
| 3 | Ms. ZABIN K BAGEWADI  | ASST.PROF.  |                |
| 4 | Sri.ANIL R SHET       | ASST.PROF.  |                |

### Department of Electrical & Electronics

| Sl.No | NAME                | DESIGNATION | BVB DEPARTMENT           |
|-------|---------------------|-------------|--------------------------|
|       |                     |             | Electrical & Electronics |
| 1     | Ms. ANUPAMA R ITAGI | ASST.PROF.  |                          |
| 2     | SUSHMA V            | ASST.PROF.  |                          |
| 3     | SACHIN ANGADI       | ASST.PROF.  |                          |
| 4     | Ms. MINAL S SALUNKE | ASST.PROF.  |                          |

### School of Management Studies and Research

| Sl.No | NAME                   | DESIGNATION | BVB DEPARTMENT |
|-------|------------------------|-------------|----------------|
| 1     | GURUBASAVARYA HIREMATH | ASSOC.PROF. | MBA            |
| 2     | Ms. SUPREETHA B M      | ASST.PROF.  |                |
| 3     | RANJEETA K KELAGERI    | ASST.PROF.  |                |

### Department of MCA

| Sl.No | NAME                    | DESIGNATION | BVB DEPARTMENT |
|-------|-------------------------|-------------|----------------|
| 1     | Sri. S V SEERI          | ASSOC.PROF. | MCA            |
| 2     | Smt. SUJATA R KULKARNI  | ASST.PROF.  |                |
| 3     | Smt. DEEPA C MULIMANI   | ASST.PROF.  |                |
| 4     | Sri. AMIT V KACHAVIMATH | ASST PROF.  |                |

## **NON-TEACHING STAFF**

### **School of Computer Science & Engineering**

| Sl.No | NAME                      | DESIGNATION | BVB DEPARTMENT      |
|-------|---------------------------|-------------|---------------------|
| 1     | Sri.SANJEEV R HALAWAI     | FOREMAN     | Computer Science    |
| 2     | Sri.N A RAICHUR           | INSTRUCTOR  |                     |
| 3     | Sri.S R NAYAK             | ASST.INST.  |                     |
| 4     | Sri.V M GORWAR            | MECHANIC    |                     |
| 5     | Ms. SALLMA M BADEKHANAVAR | ASST.INST.  | Information Science |
| 6     | Sri. M N MAYANNAVAR       | ASST INST.  |                     |

### **Chemistry**

| Sl.No | NAME               | DESIGNATION | BVB DEPARTMENT |
|-------|--------------------|-------------|----------------|
| 1     | Sri. PRAKASH AGADI | ASST.INST.  | Chemistry      |

### **School of Mechanical Engineering**

| Sl.No | NAME                     | DESIGNATION | BVB DEPARTMENT        |
|-------|--------------------------|-------------|-----------------------|
| 1     | Sri.B DEVADANAM          | FOREMAN     | Industrial Production |
| 2     | Sri.S BIRADAR            | INSTRUCTOR  |                       |
| 3     | Sri. H M JAMADAR         | MECHANIC    |                       |
| 4     | Sri. BHOJARAJA MADIWALAR | ASST.INST.  | Mechanical            |
| 5     | Sri. P S HIREMATH        | MECHANIC    |                       |

### **School of Electronics Engineering**

| Sl.No | NAME                 | DESIGNATION | BVB DEPARTMENT             |
|-------|----------------------|-------------|----------------------------|
| 1     | Sri.M N CHATTANNAVAR | FOREMAN     | Instrumentation Technology |
| 2     | Smt. A G SHETTAR     | INSTRUCTOR  |                            |
| 3     | Sri.R B KALYANI      | ASST.INST.  |                            |

### School of Architecture

| Sl.No | NAME          | DESIGNATION | BVB DEPARTMENT |
|-------|---------------|-------------|----------------|
| 1     | Sri.S P SEERI | INSTRUCTOR  | Architecture   |

### Department of Automation & Robotics

| Sl.No | NAME                  | DESIGNATION | BVB DEPARTMENT        |
|-------|-----------------------|-------------|-----------------------|
| 1     | Sri. MRUTYUNJAY PATIL | MECHANIC    | Automation & Robotics |
| 2     | SHILPA G DHULE        | ASST INST   |                       |

### Department of Bio Technology

| Sl.No | NAME                      | DESIGNATION | BVB DEPARTMENT |
|-------|---------------------------|-------------|----------------|
| 1     | Sri. NAVEEN R MADENAHALLI | INSTRUCTOR  | Bio Technology |
| 2     | Sri. B B ARALIKATTI       | ASST.INST.  |                |

### Department of Electrical & Electronics

| Sl.No | NAME              | DESIGNATION | BVB DEPARTMENT           |
|-------|-------------------|-------------|--------------------------|
| 1     | Mrs.SHANTHA BAI R | INSTRUCTOR  | Electrical & Electronics |

### School of Civil Engineering

| Sl.No | NAME                  | DESIGNATION | BVB DEPARTMENT |
|-------|-----------------------|-------------|----------------|
| 1     | Ms. SHRUTHI CHITRAGAR | ASST INST   | Civil          |

### School of Management Studies and Research

| Sl.No | NAME              | DESIGNATION | BVB DEPARTMENT |
|-------|-------------------|-------------|----------------|
| 1     | Ms. JAYANTI BELUR | PL OFFICER  | MBA            |

|   |                   |             |  |
|---|-------------------|-------------|--|
| 2 | Sri. V GADAGIN    | OFF. ASST.  |  |
| 3 | Sri. J P CHATNI   | OFF. ASST.  |  |
| 4 | Sri. RAVI KAMMAR  | ASST.INST.  |  |
| 5 | Sri. D M MUNIGETY | ASST. INST. |  |

### Department of MCA

| Sl.No | NAME               | DESIGNATION | BVB DEPARTMENT |
|-------|--------------------|-------------|----------------|
| 1     | Ms. P L SHASHIMATH | INSTRUCTOR  | MCA            |

### Other Staff

| Sl.No | NAME                    | DESIGNATION    | BVB DEPARTMENT |
|-------|-------------------------|----------------|----------------|
| 1     | Sri.T S TAWARE          | ATTENDER       | Administrative |
| 2     | Sri.M G TAWARE          | ATTENDER       |                |
| 3     | Sri. ARUN B HADLI       | ATTENDER       |                |
| 4     | Sri.G S NAVALGUND       | ATTENDER       |                |
| 5     | Sri.VEERESH B AKKI      | LIBRARY ASST.  |                |
| 6     | Sri.R S BALARADDI       | PEON           |                |
| 7     | Sri.S K DONKNAVAR       | PEON           |                |
| 8     | Sri.A B PATIL           | LIBR. ASST.    |                |
| 9     | Sri.S S GEJJI           | DRIVER         |                |
| 10    | Sri.B MALAPPANAVAR      | PEON           |                |
| 11    | Sri.H G IRANNAVAR       | PEON           |                |
| 12    | Sri.MALLAPPA ANAWALAD   | ATTENDER       |                |
| 13    | Sri.SIDDAPPA PUJAR      | ATTENDER       |                |
| 14    | SIDDAPPA B TALWAR       | PEON           |                |
| 15    | Sri. MANJUNATH BHIDAVE  | PEON           |                |
| 16    | Sri.R M MANAGULIYAVAR   | PEON           |                |
| 17    | B P AMMINABHAVI         | PEON           |                |
| 18    | H B KARLINGANNAVAR      | PEON           |                |
| 19    | NINGAPPA INGOLI         | PEON           |                |
| 20    | Sri. ASHOK C KAMADOLLI  | PEON           |                |
| 21    | Sri. M B KARASHIDDIMATH | SDC            |                |
| 22    | Sri.Y P BELAGAVI        | PEON           |                |
| 23    | Sri.G M MUNDARGI        | PEON           |                |
| 24    | Mrs.SHAMBHAVI G D       | ASST.LIBRARIAN |                |
| 25    | Sri.SIDDANNA ARESHIMI   | ELECTRICIAN    |                |
| 26    | Mrs. BHARATI BENDIGERI  | OFF. ASST.     |                |

|    |                      |             |              |
|----|----------------------|-------------|--------------|
| 27 | Mrs. MEDHA DESHPANDE | OFF ASST.   |              |
| 28 | Ms DEEPA U GAONKAR   | SYS ANALYST | Exam Section |
| 29 | Sri.ANAND HANCHINAL  | SYST. ADM.  | Info Cell    |
| 30 | Sri. ADVEPPA I B     | ASST.INST.  |              |